

# JOIN US

And Become A

District 14-P Knight of the  
James E. 'Bing' Miller Foundation

Lions District 14-P is proudly offering individuals the opportunity to provide support for the 'Bing' Miller Foundation. The contribution can be of your choosing and is non-binding. Knights will receive a Foundation pin when they reach \$100 of contributions. The timing of your payments is of your choosing. When the first level is reached, your name will be placed on a perpetual plaque that will be displayed at District functions.

[www.e-district.org/sites/14p](http://www.e-district.org/sites/14p)

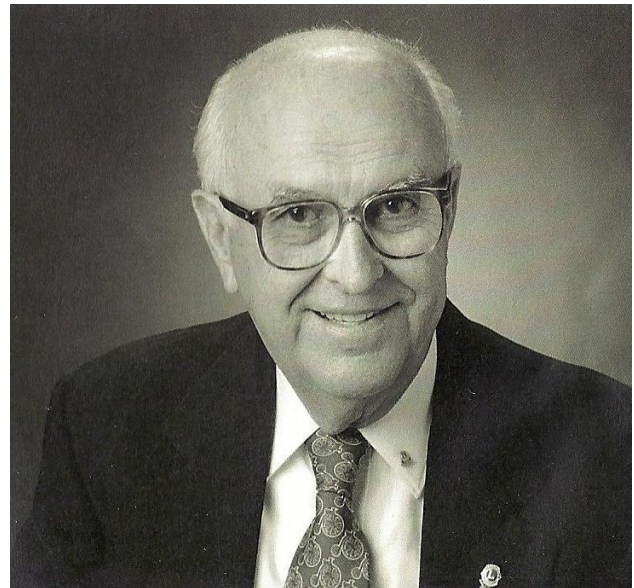

PID James E. 'Bing' Miller



## Contribution Record Form

\$10    \$25    \$50    Other \_\_\_\_\_ Make

check payable to: 'Bing' Miller Foundation

Mail to: Lion Brenda Hinkle, 16 Golfview Lane, Malvern, PA 19355

Contributor Name: \_\_\_\_\_  
(as to be printed on plaque)

Street Address: \_\_\_\_\_ City: \_\_\_\_\_ State: \_\_\_\_\_ Zip: \_\_\_\_\_

Phone: \_\_\_\_\_ E-Mail: \_\_\_\_\_

Club Name: \_\_\_\_\_ District: \_\_\_\_\_

*100% of all contributions are placed into the Foundation.  
For more information, contact Lion Gus Meyer at: 484-390-1289 or  
any member of the Foundation Committee.*